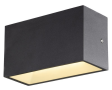

Specifications SLV Sitra M Up/Down Wall Light Aluminium Grey 14W 1880lm - 830-840 CCT | Outdoor - IP65

View Product

General Information

SKU	255596
EAN	4024163252485
Manufacturer Code	1005151
Brand	SLV
Manufacturer Name	SITRA M WL UP/DOWN outdoor LED wall-mounted light anthracite CCT switch 3000/4000K
Budgetlight warranty	5 Years
Average Lifetime (h)	50000

Technical Information

Technology	LED Integrated
Voltage (V)	220-240
Wattage	14W
Dimmable	Not Dimmable
Colour Code	830 Warm White, 840 Cool White
Colour temperature (Kelvin)	3000 Warm White, 4000 Cool White
Colour Rendering (Ra)	80-89
Colour of Light	White
Light colour options	CCT
Luminous Flux (Lumen)	1880lm
Lumen per watt	134.3

Tiltable	No
Mounting Method	Wall mounted
Emergency Lighting	No Emergency Unit
Product Type Category	LED Decorative Lighting

Fixture Information

Fixture Connection	PI [Push-in connector 3-pole]
IP-rating	IP65
Impact Protection (IK)	IK05 - 0.70 joule
Operating Temperature	-20 to +40
Colour of the Fixture	Grey
Housing	Aluminium
Product Serie	Sitra

Dimensions

Length (mm)	200
Width (mm)	110
Height (mm)	84

Sensor Information

Type of sensor	No Sensor

Why Budgetlight?

Guaranteed **budget prices**

Up to **7 years warranty**

Easy return process

Long-life **LED solutions**

Trustpilot